

SAT, 2-27-82

CALIFORNIA MID-WINTER FAIR

PRESENTS

California Racing
Association
CHAMPIONSHIP

SPRINT

CAR RACES

RACE ANNOUNCER: DON GILCREST



KRACO
CHAMPIONSHIP
SERIES

\$125

OFFICIAL PROGRAM

\$125

KRACO-CRA CHAMPIONSHIP

CAR #	DRIVER AND HOMETOWN	CAR OWNER AND SPONSOR
21.256	1 DEAN THOMPSON, CARSON 24.690	Bruce Bromme (Shaver Specialties, RAKAR, C & G Plastics and Goodyear)
24.641	2 BUBBY JONES, ANAHEIM 24.59	Gas Chem. Products, Inc.
24.673	3 JIMMY OSKIE, DOWNEY 24.607	Jack Kindoll (JFK Company)
24.789	4 EDDIE WIRTH, MANHATTEN BEACH	Eddie Wirth
24.664	8 BOB EAST, WESTMINSTER 24.824	John Elias (J. Elias Redi-Mix)
25.666	9 RICH VOGLER, INDIANAPOLIS, IN	Alex Morales (Alex's XInt Foods)
	11 DAN LEWIS, TEMPLE CITY 25.928	Bill Pratt (Judd May House of Filters and Imperial Valley Freightliner Trucks)
25.719	12 BOB MELI, TEMPLE CITY 25.665	Walt Hauser
	14 LLOYD GREANEY, LONG BEACH	Greaney Trucking Co.
	15 LEE JAMES, NORTHRIDGE	Chuck Howard
	16 BILL ALLEN, EL CAJON	Jack Gardner, Sr.
25.819	17 RIC PARONELLI, SIERRA MADRE 25.405	Hank Paronelli (Donald Bros.)
25.722	18 MIKE ROBISON, SPRING VALLEY 26.207	Lee Robison (Lee's Plumbing)
	19 TOMMY LEE, PANORAMA CITY	Gail Lee (Lee Power Steering)
	20	Bob and June Lewis
	21 WALT KENNEDY, UPLAND	Walt Kennedy
24.144	22 MIKE RUTHERFORD, TORRANCE 25.193	Clyde and Mary Lou Gray
	23 PAUL SYLVESTER, VAIL CO.	Don Blair
	24 JOE WEISLER, LOS ANGELES	Peter Nunn (McGee Fuel Injection)
	25 RICK GOADE, LA HABRA	Giannini-Terrebonne
26.477	26 BOB NELSON, ONTARIO 26.200	Bob Nelson
	27	Bruce Bromme
27.714	28 MARK MORGAN, WHITTIER 26.662	Mark Morgan
	29 PAUL SYLVESTER, UPLAND	Larry Woodward (Champion Muffler)
	30 MARK ATCHISON, ANAHEIM	Mark Atchison (AMA Plastics)
	31 TOM STAHL, SAN DIEGO	Tom Stahl
24.797	32 WALLY PANKRATZ, ORANGE 24.595	DAMR'S (A-Vac)
	33 MARK AUSTIN, PERRIS	Mark and Joanne Austin
	34 JOHN O'CROWLEY, WOODLAND HILLS	John O'Crowley
	35 MARTIN MOSLEY, INYOKERN	Jerry Bryant (Inyokern Mkt and Vassar Const.)
	36 RON TRUE, NORTHRIDGE	Ron True
	37 GARY HOWARD, CANOGA PARK	Bob Vermeer
	38	Tom and Mary Roa
	39 JIM TIDWELL, SAN MARCOS	Jim Tidwell
25.321	40 WIP WILLIAMS	Roy Battersby
	41 BILL FLOYD, VENTURA	Jerry and Vivian Crowell (West Valley Balancing)
	42	Bill Jones
	43 KIRK STURGEON, HAWTHORNE	Steve Sturgeon (Epic Plating and Phaff Eng.)
	44 MIKE STELL, ROWLAND HEIGHTS	George Templin (Standard Crankshaft)
	45 LONNIE PARRIS, PARAMOUNT	Lonnie Parrish
	46	Dave Rutherford
25.481	47 BUSTER VENARD, TUSTIN 24.870	Edmunds Auto Research
25.824	48 JIM LAURI IV, BUENA PARK 26.326	Larry and Karen Wright
25.740	49 GARY GERMO, RIVERSIDE 26.461	Tony Farr and Janet Cowan
	50	Joe Glass (Lou Unser)
	51 BOB GIBSON, RIALTO	Bob Gibson
22.625	52 CLARK TEMPLEMAN, THOUSAND OAKS 22.446	Ed Ulyate (Ulyate Laguna Hills Furnishings)
24.797	53 John Jones 25.047	John Lansaw (Galaxy Bait Co.)
	54	Bob Thurston
	55 JOHN REDICAN, DOWNEY	Kathy Simpson (Warner Exxon and Outlaw Pinstriping)
	56 BILL LEWIS, STANTON	Arid Racing
	57 LEROY SHAVER, ANAHEIM	LeRoy Shaver
	58 LEE LEONARD, HAWTHORNE	Larry Bright (Standard Electric Service)
	59 RICK FAIRLEIGH, JR., TORRANCE	Dick Fairleigh
	60 ALAN WEXLER, WHITTIER	Charles Gibbard
	61 VERN HEINRICH, BUENA PARK	Vern Heinrich
26.313	62 MIKE FRITH SMITH, SUNLAND 27.267	Mike Frith Smith (MJF Equipment)
	63 RICHARD ALFARO, NORCO	Sal Alfaro (Holly Concrete)
	64 RIP WILLIAMS, GARDEN GROVE	Rip Williams (Standard Logic, Inc., and Bob's Diesel)
	65	Paul and Debbie Ferriera
	66 BILL VON HELMOLT, LOS ANGELES	Bill Von Helmolt
	67 RICK HENDRIX, NORTHRIDGE	Rick Hendrix
26.144	68 CHUCK HATCHER, NEWHALL JAYCOAT 26.311	Chuck and Marilyn Hatcher
26.777	69 JIM WATSON, SUN VALLEY 25.440	Jim Watson (Wrought Iron Co., San Fernando and Mike's Transmission, Reseda)
	70 MIKE WHITEBREAD, SAN BERNARDINO	Whitebread-Digart-Gale
	71 TERRY SHOEMAKER, HAWTHORNE	Terry Shoemaker
27.415	72 GLEN NESBIT, LONG BEACH 26.311	Glen Nesbit (Phase 3, Paramount)
	73 VERN BERRY, SANTA ANA	Vern Berry

P SERIES OFFICIAL ENTRIES

CAR # DRIVER AND HOMETOWN

74 ED REED, ORANGE
 21387 75 TED DANN, LONG BEACH *NO TIME*
 26786 76 DAN CURRY, TORRANCE
 77 GREG JONES, GLENDALE *24.387*
 78 RICH KNAPTON, LONG BEACH
 79 _____
 80 JIM HURLEY, HUNTINGTON BEACH
 81 MIKE GRIGOREAS, NUEVO
 82 CARL LARSON, LONG BEACH
 83 CHUCK HULSE, JR., LA PALMA
 24.681 84 PAUL KOPINA, EL SEGUNDO
 27.063 85 *CHUCK HULSE JR. 24.098*
 25.758 86 *LEONARD LEE 22.75.03*
 25.279 87 DAN SCHUCK, GARDEN GROVE *26.602 11/15/85*
 88 WALT KENNEDY, UPLAND *25.307*
 89 NELSON CARR, SYLMAR
 26.777 90 RICK FRIES, LA MESA *25.795*
 91 DON BURKE, NORTHRIDGE
 92 _____
 93 SONNY NUTTER, TOPANGA
 25.355 94 *GARY HOWARD 25.578*
 95 SCOTT SLOANE, BELLFLOWER
 96 _____
 25.628 97 TODD NOFFSINGER, CYPRESS *24.922*
 98Jr. _____
 23.709 99 BILLY SHUMAN, MESA, AZ *23.528*
 101 EVERETT CREACH, SEPULVEDA
 102 LAURI CREACH & VICKI SWINDELL, SEPULVEDA
 111 TOM ROA, JR., LONG BEACH
 116 BILLY BEAVER, LONG BEACH
 25.751 123 NEIL DONEGAN, SANTA ANA
 124 TONY SIMON, UPLAND *25.515*
 141 GARY McKEON, TORRANCE
 177 GREG JONES, GLENDALE
 25.405 253 HERB CRAWFORD, SAN DIEGO *25.912*
 351 RODGER GODFREY, ARLETA
 711 TERRY MARSHALL, LA HABRA
 713 TIM HART, TORRANCE
 714 JIM McCASKILL, HERMOSA BEACH
 977 BOB MAKSHANOFF, YORBA LINDA
 25.455 0 TERRY KAWELL, COLTON *24.71.2*
 011 DUANE FEDUSKA, CERRITOS
 026 _____
 047 JOHN HARRIS, LA HABRA
 068 JAY EAST, COLTON
 082 EARL SINIBALDI, COSTA MESA

CAR OWNER AND SPONSOR

Ed Reed
 Dave Thorpe
 Dan Curry
 Greg Jones (Glendale Truck and Equipment)
 Bob Knapton (Triple R Racing)
 J. N. Ruth
 Jim Hurley
 Mike Grigoreas
 Rich Rockert
 Chuck and Jerry Hulse
 Kopina-Brickey-Kennedy
 Al Hendrix (Crankshaft Grinding, No. Hollywood)
 Pane-Cohen
 Marquis Industry-Everett Fuller (Formula 1 Car Care Products)
 John Meyer
 Nelson Carr
 Dick Fries (Accent General, Inc. and Century Enterprises)
 Don Burke
 Sam Heaton (T-Bird Racing)
 Frank Roberts (Cafe Beverly Hills)
 Glen Howard (Atlas Engines)
 David Brzozowski and Scott Sloane
 Jim Allen (Crossroads Inn, Goodyear, AZ)
 Ace Noffsinger (Tubes, Inc.)
 J. C. Agajanian (Municipal Service Co.)
 Don O'Riley Urgo (Urgo Engineering)
 Everett and Norma Creach
 The Creachs'
 HEMI Racing Products (TRW Products and Pennzoil)
 Bud Beavert (Fuel Bladders, Inc.)
 Neil Donegan
 Steve Davis (Cowelco Steel)
 Gary McKeon
 Greg Jones (Glendale Truck and Equipment)
 Herb Crawford
 Jack and Rodger Godrey
 Ted Powers
 Dean LaRue
 McCaskill and LaRue
 Bob Makshanoff
 Terry Kawell
 Duane Feduska
 Joe Goade (Renick and Cadilaac)
 Leon Lewis (Moreno Valley Auto Parts, Sunnymead)
 Donna East (East Crane Co.)
 Gene Sinibaldi (Advance Boat and Machinery)

OTHERS

25.215 1X RON SHUMAN, MESA, AZ *24.923*
 1A _____
 2A _____
 24.537 3A LEONARD LEE, EL CAJON *24.731*
 24.747 4A WAYNE BENNETT, PHOENIX, AZ *24.747 24.737*
 4J _____
 24.631 10S ANTHONY SIMONE, FRESNO *24.630 24.711*

 55A LONNIE SHERMAN, PHOENIX, AZ
 71N CHUCK GURNEY, PLEASANTON
 72N JIM EILAND, FRESNO
 75A RICKY HOOD, MEMPHIS, TN *24.274*
 86A RODGER STEVENS, LA VEEN, AZ
 87A _____
 91A JIM EDWARDS, PHOENIX, AZ
 95A BOB FOSTER, PHOENIX, AZ
 98A BRAD NOFFSINGER, CYPRESS *25.541*
 99A LEALAND McSPADDEN, TEMPE, AZ *24.507*
 25.514 21 *DUANE FEDUSKA 24.524*
 24.550 21 *DUANE FEDUSKA 24.524*
 24.870 21 *DON SINK JR 24.077 11/15/85*
 25.204 21 *EDWIE WORTH 23.956*
 24.772 21 *LEONARD LEE 25.216*
 25.216 21 _____
 John Siroonian (Western Wheels)
 Gil Suiter (Gil's Drilling)
 Gibson & Robbins
 Omar Lee (Omar's Old Fashioned Butcher Shop & Bank Plus)
 Ron Goeringer (T. F. Walker Co.)
 Jim Allen (Crossroads Inn, Goodyear AZ)
 Anthony Simone (C. Watson Century 21, Fowler Farms, Simone Fruit Co.)
 Henry Nelson (Phoenix Institute of Technology)
 Rich and Ron Lovell (Yuba City Scrap Steel)
 Dick Woodland (Ward Duck Co.)
 Gary Stanton
 Ray Stevens Racing Team (Ray Stevens Paving, P&R Paving)
 Ray Stevens Racing Team (Ray Stevens Paving, P&R Paving)
 Lowell Carstens (Fred's Auto Parts)
 Buddy Earle (Total Seal Piston Rings)
 Bill Krug (Krug Construction Co.)
 Barker, Landry, Lancaster (Corky's Trick Paint)
 10A *24.264, 24.259 GARY PLUM*
 21 *24.574 24.910 24.526*
 21 *24.526 GENE BROWN 25.563*
 21 *24.227 24.199*

QUALIFYING TIME TRIALS—

One lap by each competitor, then one more timed lap by each competitor. Faster lap of the two will determine the car's placing for racing events.

TROPHY DASH— 3 Laps - 4 Starters

Cars qualifying 1, 2, 3 and 4th fastest starting in inverted order.

CAR NO.	DRIVER	CAR NO.	DRIVER
2x	ELIOT WIRTH	011	DUNN FEDUSKA
52	CLARK TEMPLEMAN	99	BILLY SHU
	2x 1 RR TIRE T4 L3		
WINNER	52, 99, 011, 2x		Time: Min. 1:16:649 Sec.

FIRST HEAT RACE— 10 Laps - 8 Starters

Cars qualifying 1, 5, 9, 13, 17, 21, 25, 29 starting in inverted order. Top 4 finishers go to Main Event.

CAR NO.	DRIVER	CAR NO.	DRIVER
91A	BENNETT	8A	Blown out LS
53	LARRY TIL	8	J. EAST
32	PANKRATZ	99A	LELAND McSPADDEN
85	CHUCK HATCHER	99	BILLY SHU
WINNER	99, 8, 53, 99, 32, 91, 85, 8A		Time: Min. 4:14:79 Sec.

SECOND HEAT RACE— 10 Laps - 8 Starters

Cars qualifying 2, 6, 10, 14, 18, 22, 26, 30 starting in inverted order. Top 4 finishers go to Main Event.

CAR NO.	DRIVER	CAR NO.	DRIVER
94	GARY HOWARD	88	W. KENNEDY
4A	LARRY CLARK	3	J. OSKIE
2	BURBY JONES	71N	R. HOOD C. GUNNEY
52	C. TEMPLEMAN out L8	97	TODD NOFFSINGER
WINNER	94, 4A, 2, 88, 3, 97, 71N, 52		Time: Min. 4:14:57 Sec.

THIRD HEAT RACE— 10 Laps - 8 Starters

Cars qualifying 3, 7, 11, 15, 19, 23, 27, 31 starting in inverted order. Top 4 finishers go to Main Event.

CAR NO.	DRIVER	CAR NO.	DRIVER
253	CRAWFORD	18	ROBINSON PARK
1x	SHU	10s	SIMONE
9	VOJNER	10a	BLOOM
011	FEDUSKA	391	ATHERTON
WINNER	1x 011 391 10a, 9, 10s, 18		Time: Min. 4:02:56 Sec.

77A

80A

FOURTH HEAT RACE — 10 Laps - 8 Starters

RESTART

Cars qualifying 4, 8, 12, 16, 20, 28, 32 starting in inverted order. Top 4 finishers go to Main Event.

CAR NO.	DRIVER	CAR NO.	DRIVER
40	WILLIAMS <i>Boo</i>	22	RUTHER FORD
47	VENARD	1	JACKSON
3A	LEONARD LEE	75A	HOOD
7X	WIRTH	11	DAN LEWIS

WINNER 47, 3A, 1, 75, 2A, 11, 22, 40 Time: Min. 4:07:67 Sec. _____

CONSOLATION RACE — 6 Laps

Cars qualifying 33rd and slower starting straight up according to qualifying time.

CAR NO.	DRIVER	CAR NO.	DRIVER
0	JERRY KAWEL 1111	12	BOB MEU
98A	BROD NORRESINGER	124	TONY SIMON
88x	MIKE ZEAL	86A	ROGER STEVENS
19	TOMMY LEE SAINLZ	90	RICK FRIGS

WINNER ~~1111~~ 0, 12, 98, 86, 124, 90, 88, 19 Time: Min. 3:20:19 Sec. _____

SEMI-MAIN EVENT — 12 Laps - 16 Starters

Line-up consists of cars finishing 5, 6, 7 and 8 in the 4 Heat Races, plus the top 4 finishers in the Consolation Race. Straight up start with the fastest cars (based on time trials) starting in front of the slower cars.

CAR NO.	DRIVER	CAR NO.	DRIVER
52		2A	
71N		9	
32		3	
40	SCARUA	91A	

WINNER 71, 52, 32, 3, 2x, 10, 86, 9, 8, 11, 2x, 91 Time: Min. _____ Sec. _____

19 27 Trophies sponsored by Claypool Distributors

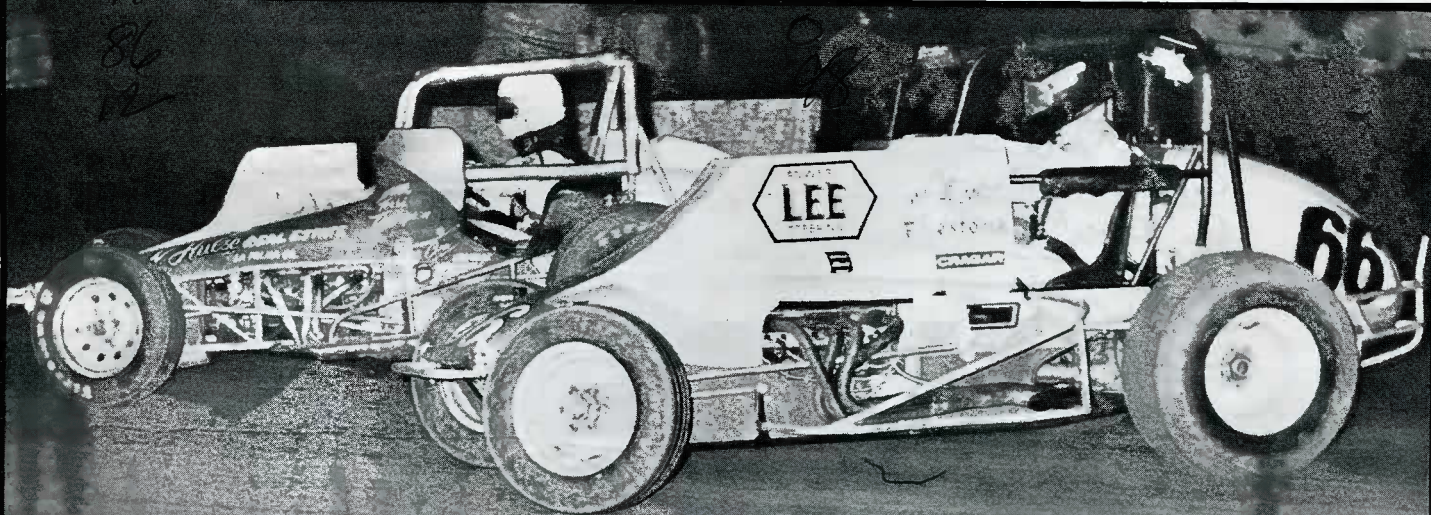

Bill Von Helmolt of Los Angeles in his own #66 battles Chuck Hulse, Jr., in corner action last season. Von Helmolt will be in his 3rd year of sprint ear driving in 1982.

For the Valley's Finest Mexican Food dine at

El Sombrero Restaurant

Authentic Mexican & American Dishes



Breakfast — Lunch — Dinner

OPEN DAILY — 6:00 A.M. TO 10:00 P.M.

EVERY DAY LUNCH SPECIALS

Ice Cold Beer • Food to Go

841 MAIN • EL CENTRO • 352-9188 & 352-0534

#1 SPIN L4 #47 OUT L1 (ENGINE?) #52 CRASH T1 L3

★ — WATCH GURNEY GO

FEATURE EVENT — 20 Laps - 20 Starters

Line-up consists of cars finishing 1st, 2nd, 3rd and 4th in the 4 Heat Races, plus the top 4 finishers in the Semi-Main Event. The start will be straight up (based on time trials) except for the fastest 8 qualifiers, who will start inverted.

CAR NO.	DRIVER	CAR NO.	DRIVER
2	Bobby Jones	99A	CELAND MC SPADEN
75	RICKY HOOD	10A	CAROL BLOOM
71N	CHUCK GURNEY	011	DAWE FEWSEA
52	C. TEMPLEMAN	99	BILLY SHU
37A	LEN LEE	32	WALLY PANKRATZ
2	JIM OSKIE	1	D. THOMPSON
8	BOB EAST	4A	LARRY COARK
47	BUSTER	53	LAURE III
1X	RON SHUMAN	88	W. KENNEDY
WINNER	71N, 2, 011, 99, 75A, 4A, 3, 1X, 1, 10A, 99A, 32, 3A, 52A	Time: Min.	Sec.

Official Pace Car: Datsun 280Zx

94 GARY HOWARD

Trophies sponsored by Claypool Distributors
391 STAN ARTHURSON

71N GURNEY TO RACE ASCOT UNTIL SEASON STARTS @ SMOYOGIA ETC UNDER NARR
CAR IS FROM YUBA CITY! MY GOD! WHERE IS YUBA CITY? — UP NORTH!

GARY HOWARD WILL RACE FORD BOB VEATCHER #37
DURING REG. CRA SEASON BEGINNING 3.20.82 @ ASCOT